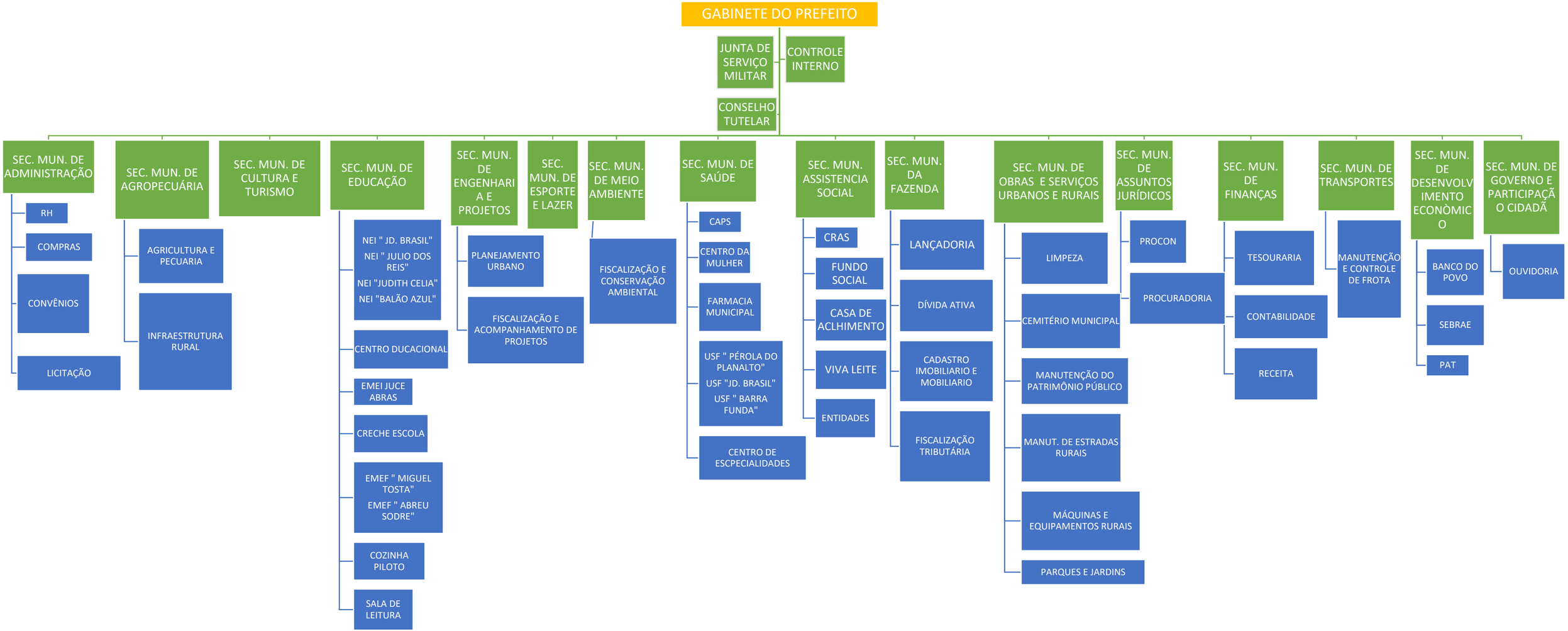

BERNARDINO DE CAMPOS